TIN - 21884401132

Cell.: 9437905994
9438336471

M/s. B.K. Associates

Electrical Contractor & Govt. Order Suppliers

License No.: 2456 (HT), TIN - 21884401132

Ref.No.: BKA/ ICT/093 Date : 5/6/14

To
The Managing Director,
Odisha Knowledge Corporation Ltd.,
Bhubaneswar.

Subject: Verification report of ICT lab

Dear Sir,

We are a registered contractor **M/s. B.K. Associates** an approved Electrical contractor of Government of Odisha, bearing Licence No. **2456** (Copy of license is enclosed) for your kind perusal.

After verification of the following items of the ICT lab at **LOHARPALI U.G. HIGH SCHOOL , UDISE Code : 21011109502, Block/NAC/Municipality : RAJBORASAMBAR, District : Bargarh** as per the minimum specification mentioned below, the report for the same is being attached.

Sr. No.	*Item name*	*Minimum Specifications*	*Qu antity*	*Qnt. Available*	*Remarks*
1	Earthing (as per IS specifications)	Copper plate earthing stations making earthing with copper earth plate 600 mm x 600 mm x 3 mm thick including funnel, charcoal/coke, salt, all earth work.	1	✓	
2	Switches and sockets (ISI Mark)	5 A- 240 V switches	15	14	
		2 in 1 5A and 15A Sockets	15	18	
		15 A – 240 V socket with shutter	2	1	
		Indicative Brands: - Anchor / Havells / crabtree /Wipro /Phillips / Legrand (Pls. tick) Switches and sockets is to be provided for all electronics/IT equipment including printer and Projection System to be placed at lab technician table.		✓	
3	Wiring (ISI Mark)	PVC conduits including MS/GI boxes. All wires should be covered, insulated and properly clamped. Wiring for 5 and 15A power outlets with 4 square mm PVC insulated stranded copper conductor wires Earthing of 3rd pin with PVC insulated green color 2.5 square mm copper wire	Full Lab	✓	

Yours faithfully
Name & Signature with Seal

M/s B.K. Associates
Er. B.K. Ghose
Lic No:-2456 (HT)
BARGARH

Encl.

1. **Verification report for the given items**
2. **Electrical contractor's licence copy**

2456 (CH.T).

GOVERNMENT OF ORISSA

LICENSE FOR ELECTRICAL CONTRACTOR

DEPARTMENT OF ENERGY

PRINTED AT ORISSA GOVERNMENT PRESS, CUTTACK-10

2456 (CH.T).

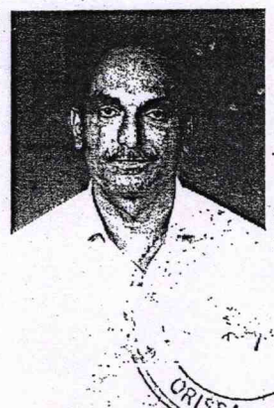

LICENSE FOR
ELECTRICALCONTRACTOR

M/s. B.K Associates.
Prop- Biplab Kumar Ghose
At- Kapileswar Nagar
Bargarh.

Biplab Kumar Ghose
9437405994

25.11.13

DEPUTY ELECTRICAL INSPECTOR (LICENSE)
O/o CHIEF ELECTRICAL INSPECTOR (HQ)
ORISSA, BHUBANESWAR

Date of Renewal	Date of Expiry	Signature of the Electrical Inspector and Secretary, Electrical Licensing Board, Orissa
Present Staff		Validity
(1)	(2)	(3)
1. BK Ghose S.L.C.H.T.J No-7210.		31.03.2015
2 S. Ojha. L/M A No- CTC-2112		05.07.2015
3. B. Sahoo. W/M A No. BAR-182		25.7.2014 20.06.2016 23-7-14
4. B. Sahu. W/M-C No. BAR 944.		30.06.2018.
5 A Banik W/M-C No. BAR 928.		28.5.2018.
I.T - S.L No- 2010 8217 C.I.E Make - 1000V.		
B.T - S.L No- 2000 10268 C.I.E. Make 0-10-100Ω		

Secretary
E.L.B.O
19/11/13

13.11.2013 - 12.11.2016

N.B.-This License will become Invalid if Permit/Certificate of any of the above staff becomes invalid.

SECY, ELBO
19/11/13

Secretary
E.L.B.O
19/11/13

5

FORM 'D'

(*Regulation* 28)

ELECTRICAL CONTRACTOR'S LICENSE

This license is to be renewed for a period of three years at a time and must be produced on demand by the Secretary.

(Not transferable or renewable by any authority other than the Electrical Licensing Board of Orissa)

I do hereby certify that Messers/~~Shri~~ B.K Associates .....have this day been granted license to carry out electrical installation work of the following class/classes in the State of Orissa for the purpose of Rule 45 (I) of Indian Electricity Rules, 1953.

Name and address of the person/ firm to whom license is issued.	M/s. B.K Associates Prop- Biplab Kumar Ghose At- Kapileswar Nagar- Bargarh.
Date of approval by Electrical Licensing Board, Orissa.	: 05.11.2013
Date of issue of license	: Allowed to Execute Electrical installations for HT works up to 33KV (without CJD approved in 133th Meeting of ELBO.
Type of electrical installation work for which license is issued.	:
Registration No. 2456 (H.T.J)	:

19/11/13

Electrical Inspector to the Government of Orissa and Secretary, Electrical Licensing Board, Orissa