

ICT Lab Status Report of ICT@Schools Project (Phase-I)

| | | | |
|-------------------------------|--|----------------------------|----------------|
| UIDSE Code: | 21192700602 | Date: | 17.04.2019 |
| District: | GANTAM | Block: | BUGUDA |
| Name of School : | SRI SRI BIRANCHI NARAYAN GIRLS HIGH SCHOOL | Implementing Partner Code: | OD26-GANT-2780 |
| Address: | BUGUDA, GANTAM | Phone No: | 9437619610 |
| Head of the Institution Name: | PRAMOD KUMAR MAHAPATRO | | |

| ICT LAB ASSETS | | | |
|----------------|-------------------------------------|---|--|
| Sl. No. | No. of Computer | Make / Specification | Availability/ Working Status(Pl. tick as per applicability) |
| 1 | Desktop(Server) | X86 Architecture 3.2 Ghz or higher processor with 4 dedicated cores, RAM 4 GB or higher expandable to 16 GB, 500 GB HDD, 19-Inch or higher LED monitor, Built-in audio, 300 Watt Desktop Speaker, DVD writer, 10/100/1000 BaseT Ethernet, 104 Key keyboard and optical mouse with at least 2 free full height PCI slots | Available(Yes <input checked="" type="checkbox"/> / No <input type="checkbox"/>) Working (Yes <input checked="" type="checkbox"/> / No <input type="checkbox"/>) |
| | Desktop(Stand By) | | Available(Yes <input checked="" type="checkbox"/> / No <input type="checkbox"/>) Working (Yes <input checked="" type="checkbox"/> / No <input type="checkbox"/>) |
| | Node 01 | 19- inch or higher LED monitor with static contrast 1000:1 resolution of 1440 x 900 and VGA connectivity with matt black finish, brightness 250 cd/m2, viewing angle 170 degrees/160 degrees(horizontal/vertical), wall mounting port VDA, with Windows certification with EPEAT GOLD/TCO/Energy star certification, 104 Key keyboard and optical mouse with Shared device | Available(Yes <input checked="" type="checkbox"/> / No <input type="checkbox"/>) Working (Yes <input checked="" type="checkbox"/> / No <input type="checkbox"/>) |
| | Node 02 | | Available(Yes <input checked="" type="checkbox"/> / No <input type="checkbox"/>) Working (Yes <input checked="" type="checkbox"/> / No <input type="checkbox"/>) |
| | Node 03 | | Available(Yes <input checked="" type="checkbox"/> / No <input type="checkbox"/>) Working (Yes <input checked="" type="checkbox"/> / No <input type="checkbox"/>) |
| | Node 04 | | Available(Yes <input checked="" type="checkbox"/> / No <input type="checkbox"/>) Working (Yes <input checked="" type="checkbox"/> / No <input type="checkbox"/>) |
| | Node 05 | | Available(Yes <input checked="" type="checkbox"/> / No <input type="checkbox"/>) Working (Yes <input checked="" type="checkbox"/> / No <input type="checkbox"/>) |
| | Node 06 | | Available(Yes <input checked="" type="checkbox"/> / No <input type="checkbox"/>) Working (Yes <input checked="" type="checkbox"/> / No <input type="checkbox"/>) |
| | Node 07 | | Available(Yes <input checked="" type="checkbox"/> / No <input type="checkbox"/>) Working (Yes <input checked="" type="checkbox"/> / No <input type="checkbox"/>) |
| | Node 08 | | Available(Yes <input checked="" type="checkbox"/> / No <input type="checkbox"/>) Working (Yes <input checked="" type="checkbox"/> / No <input type="checkbox"/>) |
| | Node 09 | | Available(Yes <input checked="" type="checkbox"/> / No <input type="checkbox"/>) Working (Yes <input checked="" type="checkbox"/> / No <input type="checkbox"/>) |
| | Node 10 | | Available(Yes <input checked="" type="checkbox"/> / No <input type="checkbox"/>) Working (Yes <input checked="" type="checkbox"/> / No <input type="checkbox"/>) |
| 2 | Integrated Computer Projector K-Yan | Projection System.DLP Technology.Brightness.2500-ANSI Lumens(Short Throw)Resolution: SVGA(800 x600), Contrast Ratio: 2500:1 Computer System: X86 architecture, 3.2 GHz or higher with 4 dedicated cores, Minimum 4 MB, 1.3 cache, compatible chipset with HD graphics,4 GB DDR3 RAM expandable to 16 GB, 500 GB Serial SATA II 7200 RPM HDD, Optical Drive DVD RW, wireless keyboard & optical scroll mouse, OS:DOS; input: PS/2 Mouse & Keyboard, RF-in for TV, USB ports, Microphone in/output, internal 30 watts Audio output, LAN 1xGbps LAN, integrated analogue cable TV tuner | Available(Yes <input checked="" type="checkbox"/> / No <input type="checkbox"/>) Working (Yes <input checked="" type="checkbox"/> / No <input type="checkbox"/>) |
| 3 | Interactive White Board (IWB) SMART | Active Size: Minimum 77" diagonal Active Area: Minimum active area 156 cm W x 117cm H Resolution: Digitizing resolution is approximately 32767 x 32767 Aspect Ratio: 4:3 Board Surface: Durable Hard-coated steel surface, optimized for projection, maintenance free, compatible with dry-erase markers and easily cleaned with whiteboard cleaner or isopropyl alcohol (IPA), Operating System: Windows XP SP3, Windows Vista® SP2 or Windows 7 operating system and Linux, Writing Tools: Both finger and pen touch without any special tools, supports multi touch and use of non mechanical and battery free objects. Power Options: Power consumption is less than 0.5 W (100 mA at 5 V). Must obtain power from the computer | Available(Yes <input checked="" type="checkbox"/> / No <input type="checkbox"/>) Working (Yes <input checked="" type="checkbox"/> / No <input type="checkbox"/>) |
| 4 | MFP Printer(HP/RICOH) | Mode: up to 18 ppm, print technology: laser, print quality black(best): up to 600x600 dpi(1200 dpi effective), display: at least 2-line LCD, processor speed: minimum 400 MHz, connectivity, standard: hi speed USB 2.0 port, 10/100 base T-Ethernet network port, RJ-11 telephone port, Duplex printing: Automatic scanner type: Flatbed, ADF, Scan file format: JPEG, TIF(Compressed & Uncompressed), PDF, GIF, BMP, Scan resolution, optical: up to 1200 dpi, certified by IDC | Available(Yes <input checked="" type="checkbox"/> / No <input type="checkbox"/>) Working (Yes <input checked="" type="checkbox"/> / No <input type="checkbox"/>) |
| 5 | Online UPS(Delta) | ISO 9001 certified online UPS of 2 KVA with 30 mins power back up, output wave form-Pure sine wave, Efficiency 90% or better orated full load, input power factor> 0.90, Battery type: sealed, Maintenance free, micro controller based doubled conversion online UPS and cabling. With DG set compatibilities, frequency range 50+/-6% hertz, operating temperature: 0 to 50 degree Celsius, noise level: as per the government norms, Output: pure sine wave output | Available(Yes <input checked="" type="checkbox"/> / No <input type="checkbox"/>) Working (Yes <input checked="" type="checkbox"/> / No <input type="checkbox"/>) |
| 6 | Networking Switch(16 Port) | D-Link | Available(Yes <input checked="" type="checkbox"/> / No <input type="checkbox"/>) Working (Yes <input checked="" type="checkbox"/> / No <input type="checkbox"/>) |
| 7 | Servo Stabiliser(Protect) | 5 KVA(1 phase servo motor operated line voltage corrector), input range : 50v-270 v(Single Phase), Mounting: On wheels. Output range : 220 V/230V/240V single phase(adjustable), earthing terminals, overload cut-off, output protection through MCB, frequency range: 50+/-3% hertz. Operating temp : 0 to 50 degree Celsius | Available(Yes <input checked="" type="checkbox"/> / No <input type="checkbox"/>) Working (Yes <input checked="" type="checkbox"/> / No <input type="checkbox"/>) |
| 8 | Silent Generator Set Champ/Perfect) | ISO 9001 certified minimum 3 KVA petrol/Diesel based silent generator set with safe cabling and installation | Available(Yes <input checked="" type="checkbox"/> / No <input type="checkbox"/>) Working (Yes <input checked="" type="checkbox"/> / No <input type="checkbox"/>) |

| Sl. No. | Quantity | Make / Specification | Status |
|---------|------------------------------------|---|--|
| 9 | Web Cam | Min 5 MP Camera, support for HD video calling(1280*720 pixels), Built-in mic with noise reduction | Available(Yes <input checked="" type="checkbox"/> / No <input type="checkbox"/>) Working (Yes <input checked="" type="checkbox"/> / No <input type="checkbox"/>) |
| 10 | Headphones(40) | Headphone with Mic | Available(Yes <input checked="" type="checkbox"/> / No <input type="checkbox"/>) Working (Yes <input checked="" type="checkbox"/> / No <input type="checkbox"/>) |
| 11 | Headphone Sharer(10) | 5-Way 3.5 mm head phone splitter(10) | Available(Yes <input checked="" type="checkbox"/> / No <input type="checkbox"/>) Working (Yes <input checked="" type="checkbox"/> / No <input type="checkbox"/>) |
| 12 | Fire Extinguisher | Portable Carbon Dioxide Handheld fire extinguishers as per IS specification | Available(Yes <input checked="" type="checkbox"/> / No <input type="checkbox"/>) Working (Yes <input checked="" type="checkbox"/> / No <input type="checkbox"/>) |
| 13 | Computer Table 13 Units | Tajpuria | Available(Yes <input checked="" type="checkbox"/> / No <input type="checkbox"/>) |
| 14 | Armless & Armed Chair (40+1) Units | Uma Plastic | Available(Yes <input checked="" type="checkbox"/> / No <input type="checkbox"/>) |
| 15 | Ceiling Fan(2) | NA | Available(Yes <input checked="" type="checkbox"/> / No <input type="checkbox"/>) Working (Yes <input checked="" type="checkbox"/> / No <input type="checkbox"/>) |
| 16 | Exhaust Fan(2) | NA | Available(Yes <input checked="" type="checkbox"/> / No <input type="checkbox"/>) Working (Yes <input checked="" type="checkbox"/> / No <input type="checkbox"/>) |
| 17 | Tube Light(4) | NA | Available(Yes <input checked="" type="checkbox"/> / No <input type="checkbox"/>) Working (Yes <input checked="" type="checkbox"/> / No <input type="checkbox"/>) |
| 18 | Switches, Sockets | 5 A-240 V Switches/2 in 1-5A and 15 A Socket/ 15A-240 V Socket with shutter | Available(Yes <input checked="" type="checkbox"/> / No <input type="checkbox"/>) Working (Yes <input checked="" type="checkbox"/> / No <input type="checkbox"/>) |
| 19 | Electrical Meter | NA | Available(Yes <input checked="" type="checkbox"/> / No <input type="checkbox"/>) Working (Yes <input checked="" type="checkbox"/> / No <input type="checkbox"/>) |
| 20 | Earthing | NA | Available(Yes <input checked="" type="checkbox"/> / No <input type="checkbox"/>) Working (Yes <input checked="" type="checkbox"/> / No <input type="checkbox"/>) |
| 21 | Networking | NA | Available(Yes <input checked="" type="checkbox"/> / No <input type="checkbox"/>) Working (Yes <input checked="" type="checkbox"/> / No <input type="checkbox"/>) |
| 22 | Vinyl Flooring | Vinyl | Available(Yes <input checked="" type="checkbox"/> / No <input type="checkbox"/>) |
| 23 | Painting | NA | Available (Yes <input checked="" type="checkbox"/> / No <input type="checkbox"/>) |
| 24 | Curtain | NA | Available(Yes <input checked="" type="checkbox"/> / No <input type="checkbox"/>) |
| 25 | Wall Clock | NA | Available(Yes <input checked="" type="checkbox"/> / No <input type="checkbox"/>) |
| 26 | Notice Board | NA | Available(Yes <input checked="" type="checkbox"/> / No <input type="checkbox"/>) |
| 27 | White Board | NA | Available(Yes <input checked="" type="checkbox"/> / No <input type="checkbox"/>) |
| 28 | Lab Cleanliness kit | NA | Available(Yes <input checked="" type="checkbox"/> / No <input type="checkbox"/>) |
| 29 | Internet | Broadband/4G/3G/2G (Vodafone / Airtel /BSNL Others) | Available(Yes <input checked="" type="checkbox"/> / No <input type="checkbox"/>) |

Recurring Services

| Sl. No. | Particulars | Item Supplied |
|---------|---|---|
| 1 | Consumables ICT Lab Register, Blank Sheet of A4 size (75 GSM)-12 Packets, Cartridge, USB Flash Drives-2, Blank DVD with Cover (R/W)-50, White board Marker with Duster- 12 | <input checked="" type="checkbox"/> 1st Yr. <input checked="" type="checkbox"/> 2nd Yr. <input checked="" type="checkbox"/> 3rd Yr. <input checked="" type="checkbox"/> 4th Yr. <input checked="" type="checkbox"/> 5th Yr. |
| 2 | Electricity due fully cleared | <input checked="" type="checkbox"/> 1st Yr. <input checked="" type="checkbox"/> 2nd Yr. <input checked="" type="checkbox"/> 3rd Yr. <input checked="" type="checkbox"/> 4th Yr. <input checked="" type="checkbox"/> 5th Yr. |
| 3 | No pendency in payment of Genset Fuel | <input checked="" type="checkbox"/> 1st Yr. <input checked="" type="checkbox"/> 2nd Yr. <input checked="" type="checkbox"/> 3rd Yr. <input checked="" type="checkbox"/> 4th Yr. <input checked="" type="checkbox"/> 5th Yr. |

SOFTWARE WORKING STATUS

| Sl. No. | Particulars | Status |
|---------|--|---|
| 1 | Facilities available for Teachers' training at School (ERA working or not) | Available(Yes <input checked="" type="checkbox"/> / No <input type="checkbox"/>) |
| 2 | Facilities available for Students' learning/ Peer assessment at School (OES working or not) | Available(Yes <input checked="" type="checkbox"/> / No <input type="checkbox"/>) |
| 3 | All education software i.e. ERA, OES, AAMA school dot com, 9th & 10th e Content, Edu sat, e-Vidyalaya attendance in Desktops & Clients | Available(Yes <input checked="" type="checkbox"/> / No <input type="checkbox"/>) |
| 4 | 10 OS-CIT books received at School | Yes <input checked="" type="checkbox"/> / No <input type="checkbox"/> |

SCHOOL COORDINATOR DETAILS

| | | |
|--|------------------------|--|
| Name of School Coordinator worked till 1st April, 2019 | <i>Diphi Rani Sahu</i> | Contact no. of SC: 7682821022 |
| Signature of Implementing Partner's representative | | Signature of HM/HM In-Charge <i>10/4/19</i> |

Annexure

Details of Teachers (at least 2, if more add another sheet) who are given handholding support:

Name: Jagannath Sutor

ID no:

Teaching Subject(s): M.I.L, Sqn.

OS-CIT Certified: Yes / No

Date of Birth (DD/MM/YYYY):

Father's Name:

E-Mail ID:

Contact no: 9778853884

Teaches through e Content: Yes/No

Name: M. Jogeswar Dora

ID no:

Teaching Subject(s): Math, Science

OS-CIT Certified: Yes / No

Date of Birth (DD/MM/YYYY):

Father's Name:

E-Mail ID:

Contact no: 7978839598

Teaches through e Content: Yes/No

This is to undertake that, adequate training and support has been provided to me to manage ICT lab related activities.

Jagannath Sutor

Signature of Teacher

This is to undertake that, adequate training and support has been provided to me to manage ICT lab related activities.

M. Jogeswar Dora

Signature of Teacher

I hereby confirm that, necessary handholding support have been given to the teachers mentioned above of our school to manage ICT lab related activities.

Stamp & Signature of HM
HEADMISTRESS
Govt. Girls High School
BUGUDA (Ganjam)

Photograph of functional ICT Lab:

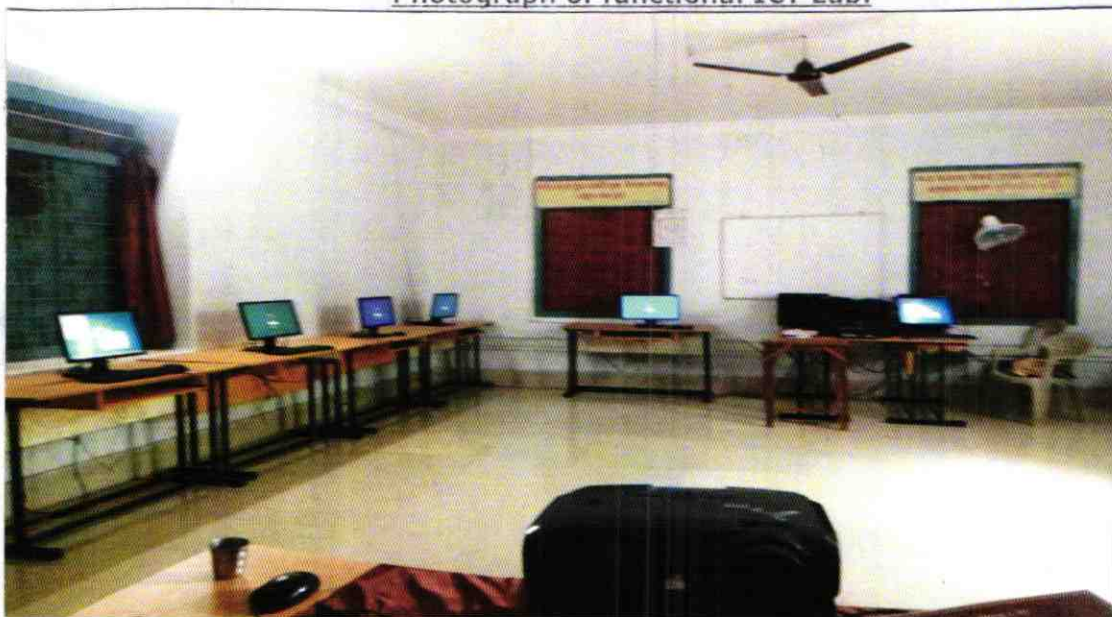

ODZ6-GANJ-2780